

Medley Karneval 2004 Und sie war ... Rut sin de Ruse

Und sie war

Rut, rut, rut

1. 2.

1. 2.

Denn wenn et Trömmelche jeit

Strophe

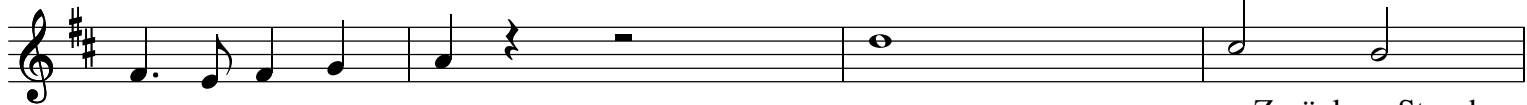

Zurück zu Strophe

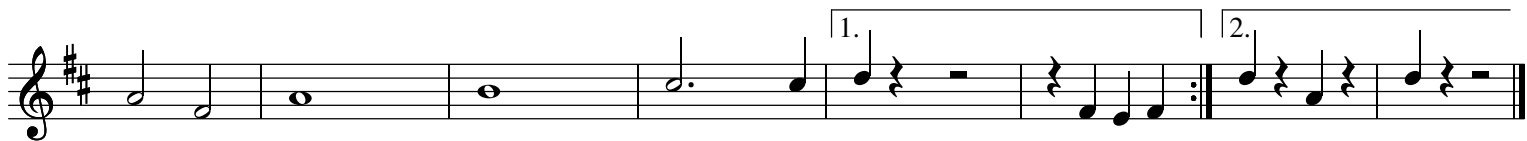

Kölsche Mädchenwalzer Medley

Blotwosch, Kölsch...

Räuber

Denn mir sin Kölsche Mädcher

Die Rose

Am Eigelstein

Die Karawane

Die Hände zum Himmel

Mer bruche keiner ...

La, La, La

Fine Refrain

Mer bruche keiner, keiner der uns säht

Et jitt jo Lück, ...

D.S. al Fine

He am Ring

Ende nach dem 3. X

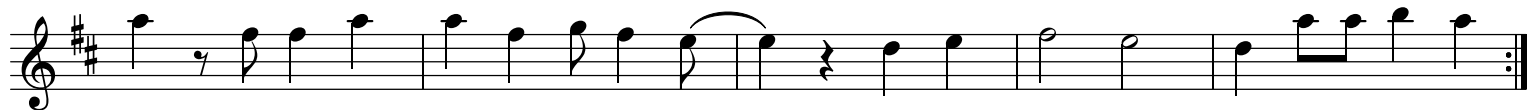
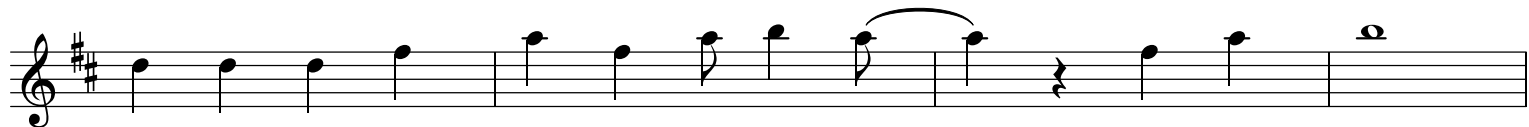
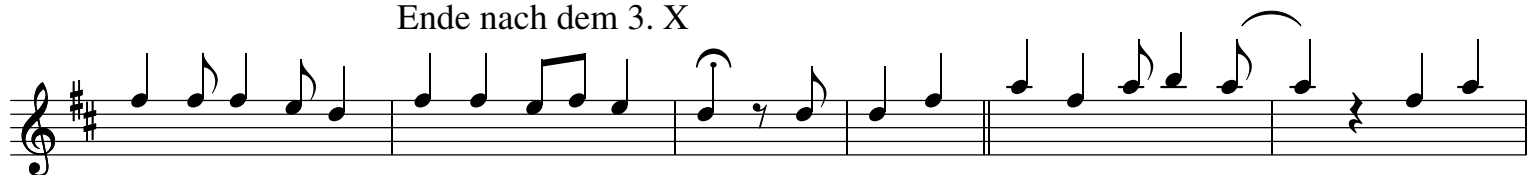

Schau mir in die Augen

Trizonesien Song

Bumskapell

Op dem Maat

wiederholen beim 3. X

Ende beim 3. X

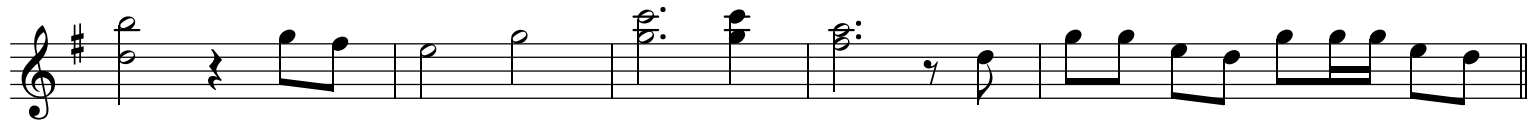
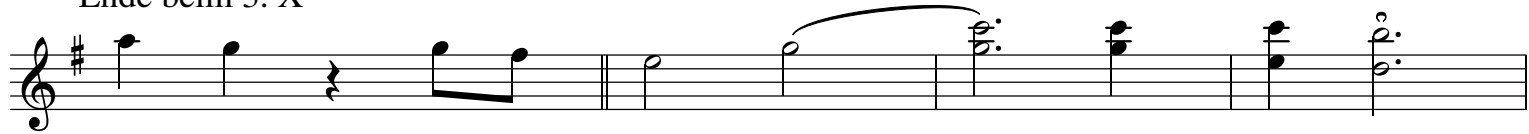

Heidewitzka Herr Kapitän

Einmol Prinz ze sin

Ref.:

Do bes die Stadt

Schenk mir dein Herz

Refr.:

Schluß

Pirate

Strophe

Der Treue Husar

Refr.:

1. 2.

3.

Medley Pizza, Fründe, Winke

Es war im Zillertal

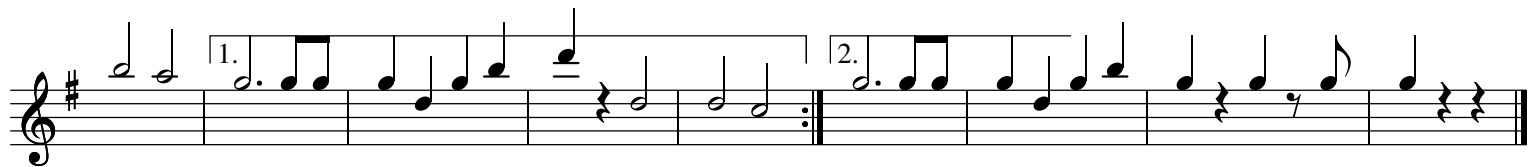
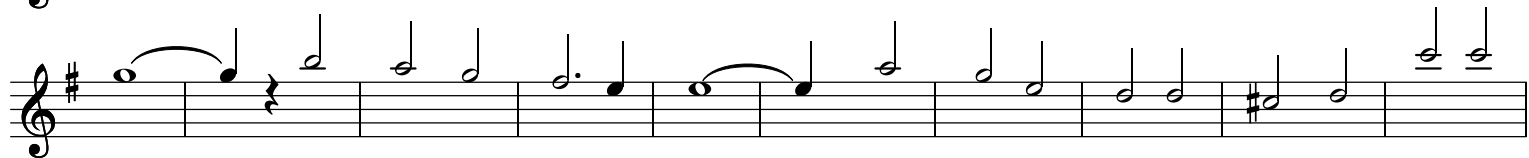
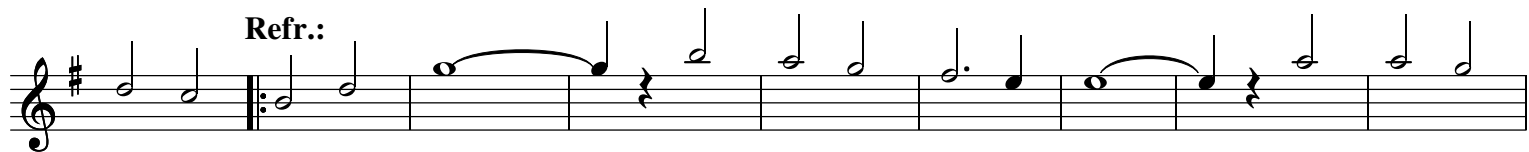
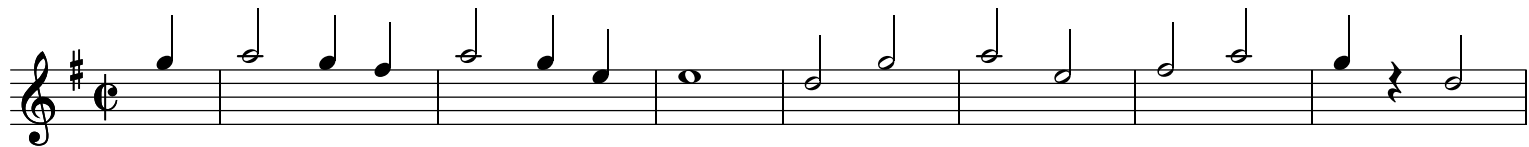

Am Dom zo Kölle

Stäane

Klängelköpp

Kayass

E

H

H

E

G

A

D

langsamer E7

A

E7

A E7A

Refrain 1

D

A

A⁷

D

G

A

DD7

G Refrain 2

D

A

D

G

D

A7

D A D

